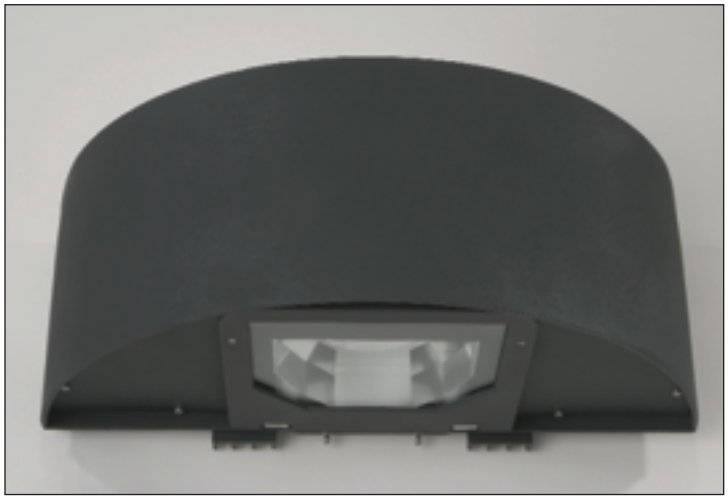

barrel

performance series

- Low copper alloy cast aluminum body
- High purity extruded aluminum reflector with specular auxiliary reflectors
- Low copper alloy die cast aluminum door frame
- 3/16” thick tempered glass lens
- HPF magnetic ballast or electronic ballast for fluorescent, integral to fixture
- Available in downlight version or two up down versions
- UL, cUL listed wet label IP55

barrel

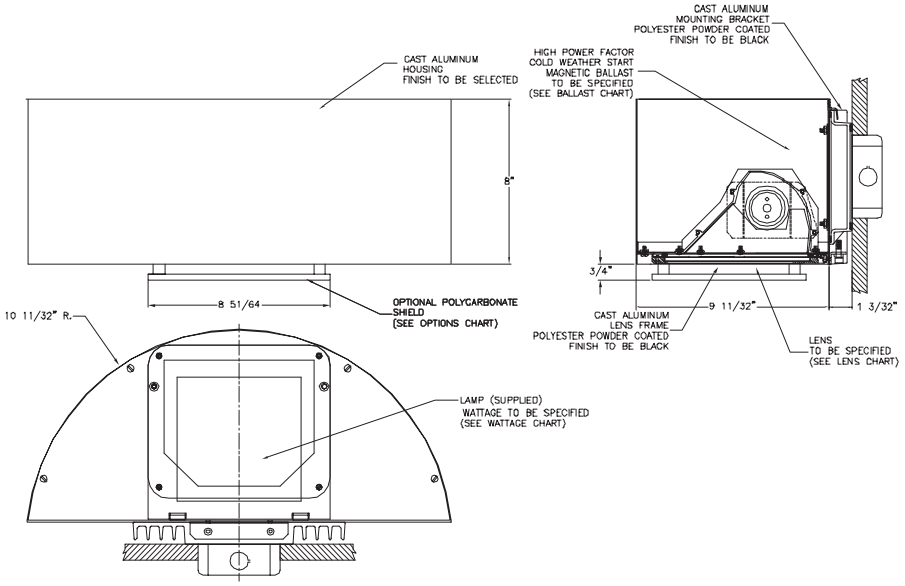

ORDERING CHART

SERIES	Prod. ID XXX	Lamp Type X	Wattage XX	Body X	Finish XX	Grill X	Ballast X	Lens X	Options XX
FORWARD THROW MEDIUM THROW WIDE THROW	PBF PBM PBW	**8**- FLUOR **9**- HID	**H5**- 42W TRIPLE 4 PIN 3500K CRI 82 **L6**- 70W HPS ED17 MED CLEAR CRI 21 **Z8**- 70W MASTER COLOR MH ED17 MED CLEAR CRI 92 **H6**- 100W MASTER COLOR MH ED17 MED CLEAR CRI 93 **L8**- 100W HPS ED17 MED CLEAR CRI 21 **L0**- 150W HPS ED17 MED CLEAR CRI 21 **L9**- 150W MH ED17 MED CLEAR CRI 65 **T4**- 175W MH ED17 MED CLEAR CRI 65	**1**- SURFACE MOUNT NO CONDUIT ENT. **6**- SURFACE MOUNT NO CONDUIT ENT. 90% LIGHT DN 10% LIGHT UP **8**- SURFACE MOUNT NO CONDUIT ENT. 50% LIGHT DN 50% LIGHT UP	**EW**-EURO WHITE **02**- BLACK SUEDE **04**- BRONZE **05**- HAMMERED BRONZE **07**- HAMMERED COPPER **10**- MATTE SILVER **17**- GRANITE **47**- WEATHERED BRONZE **48**- WEATHERED MOSS **49**- GOOD EARTH **80**- WEATHERED COPPER **81**- WEATHERED IRON **82**- HAMMERED GUNMETAL **83**- METALLIC SILVER **84**- ALUMINUM PAINTED **85**- TERRACOTTA **86**- METALLIC GOLD **87**- CHROME **88**- QUICK SILVER **89**- ZINC GREY	**0**- NONE	**C**- 120-277V UNIV. ELECT. BALLAST **9**- 120V HPF MAGNETIC **A**- 277V HPF MAGNETIC **NOTE:** FLUOR. IS ALWAYS C HID IS ALWAYS 9 OR A	**T**- CLEAR TEMPERED GLASS LENS **G**- FROSTED TEMPERED GLASS **P**- CLEAR PRIS. TEMPERED GLASS	**0**- NONE **1**- EMERGENCY **4**- ONE CIRCUIT FUSING **F**- QUARTZ RESTRIKE **R**- POLYCARB STONE SHIELD

designplan
79 Trenton Avenue
Frenchtown, NJ 08825
Tel: (908) 996-7710
Fax: (908) 996-7042